M
119
.P48
S66
1937

Digitized by the Internet Archive
in 2018 with funding from
Brigham Young University

https://archive.org/details/sonataincminor1937pesc2

TRANSCRIPTIONS FOR HARP BY CARLOS SALZEDO

M
119
.P48
S66
1937

BACH, JOHANN SEBASTIAN
Bourrée, from the Partita I ..... .50

CORELLI, ARCANGELO
Giga ..... .50

COUPERIN, FRANÇOIS
Sarabande, from the "Quatrième Concert Royal" ..... .50

DURAND, A.
Chaconne ..... .60

GLUCK, C. W. von
Gavotte from "Armide" ..... .50

MENDELSSOHN, FELIX
Spring Song ..... .50

→ PESCETTI, G. B.
Sonata in C minor ..... .90

RAMEAU, JEAN-PHILIPPE
Gavotte, from "Le Temple de la Gloire" ..... .50
Rigaudon ..... .60
Tambourin ..... .50

(Prices apply to U. S. A.)

G. SCHIRMER, Inc., NEW YORK

T

FROM
LYON & HEALY, INC.
Suite 401, Steinway Hall
113 WEST 57th STREET
NEW YORK CITY

HAROLD B. LEE LIBRARY
BRIGHAM YOUNG UNIVERSITY
PROVO, UTAH

Sonata
in C minor

Transcribed for Harp by
Carlos Salzedo
(1931)

Giovanni Battista Pescetti
1704-1766

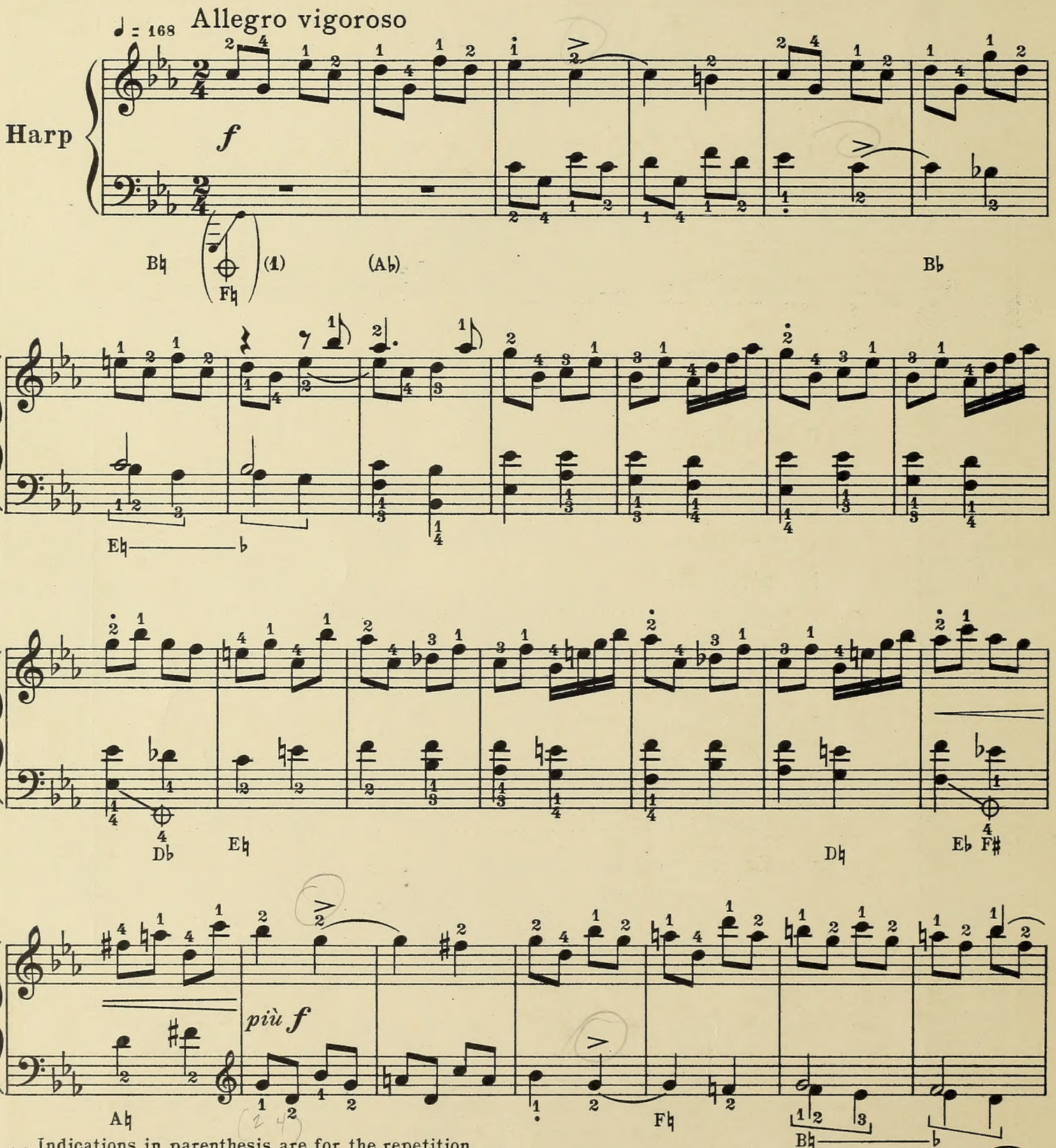

(1) Indications in parenthesis are for the repetition.
Indications entre parenthèses sont pour la reprise.

Copyright, 1937, by G. Schirmer, Inc.
International Copyright Secured
Printed in the U. S. A.

WORLD RIGHTS CONTROLLED by G. SCHIRMER Inc

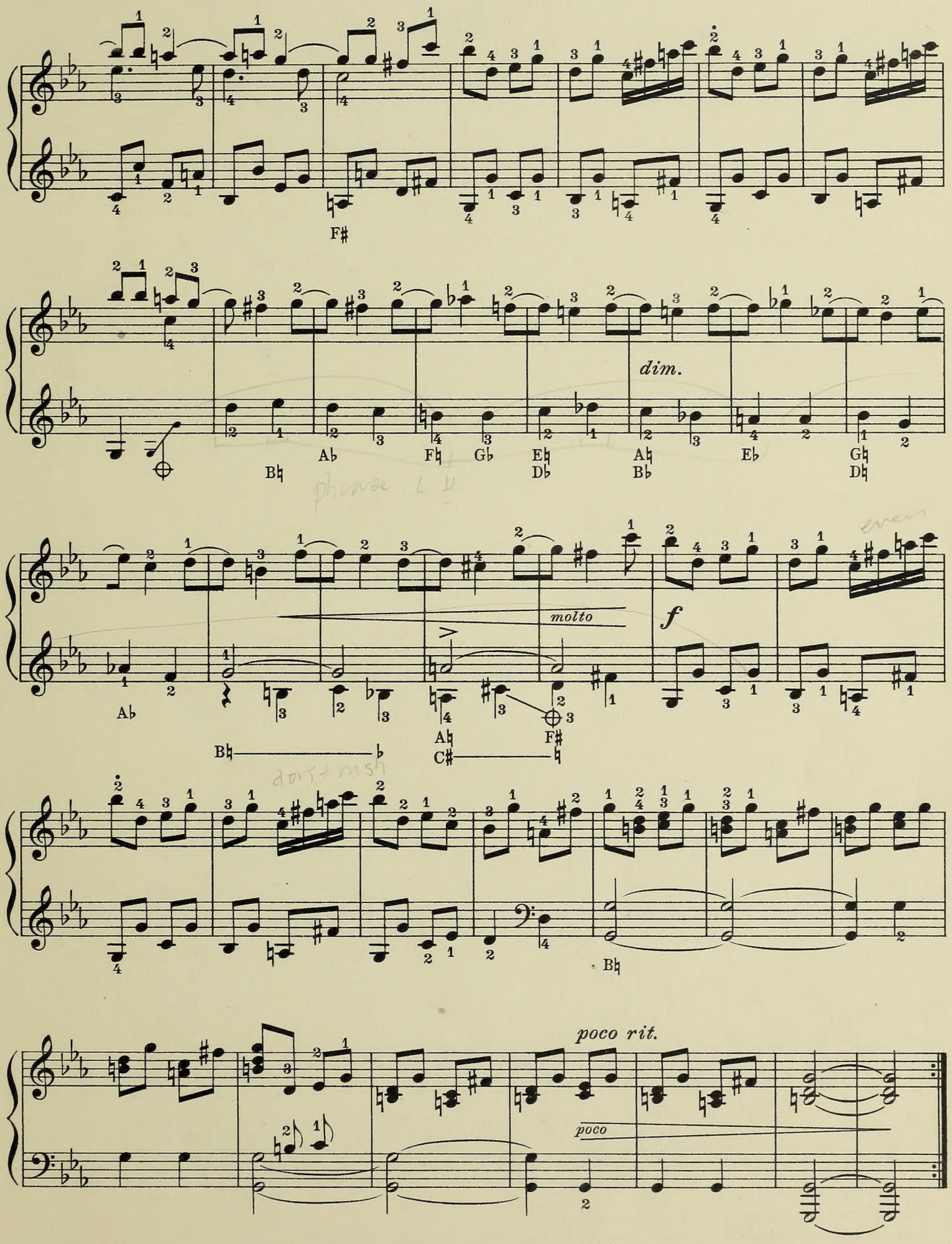
F♯
B♮ A♭ F♮ G♭ E♮ A♮ E♭ G♮
D♭ B♭ D♮
dim.
A♭
molto
f
B♮ A♮ F♯
C♯
B♮
poco rit.
poco

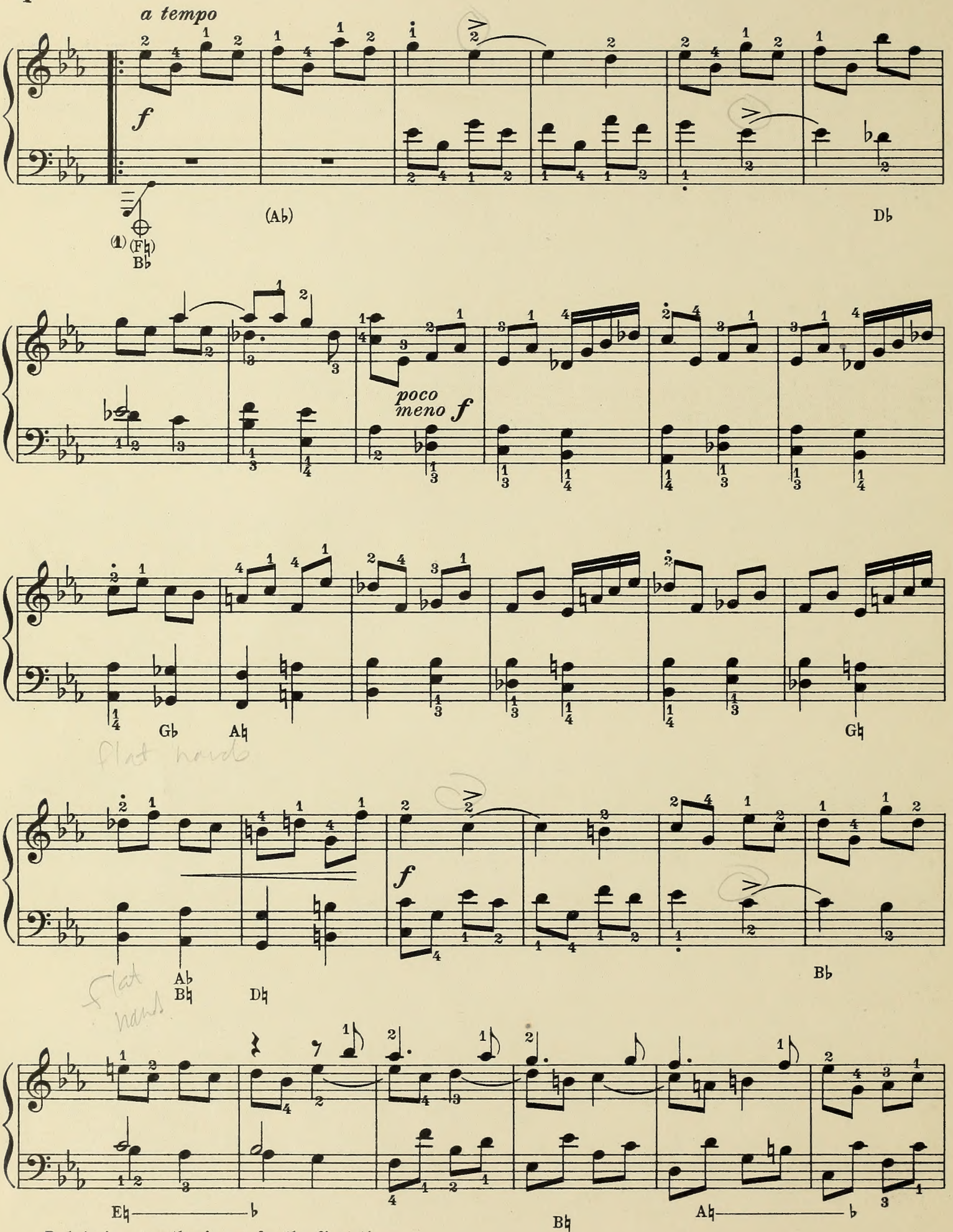

(1) Pedals in parenthesis are for the first time.
Pédales entre parenthèses sont pour la première fois.

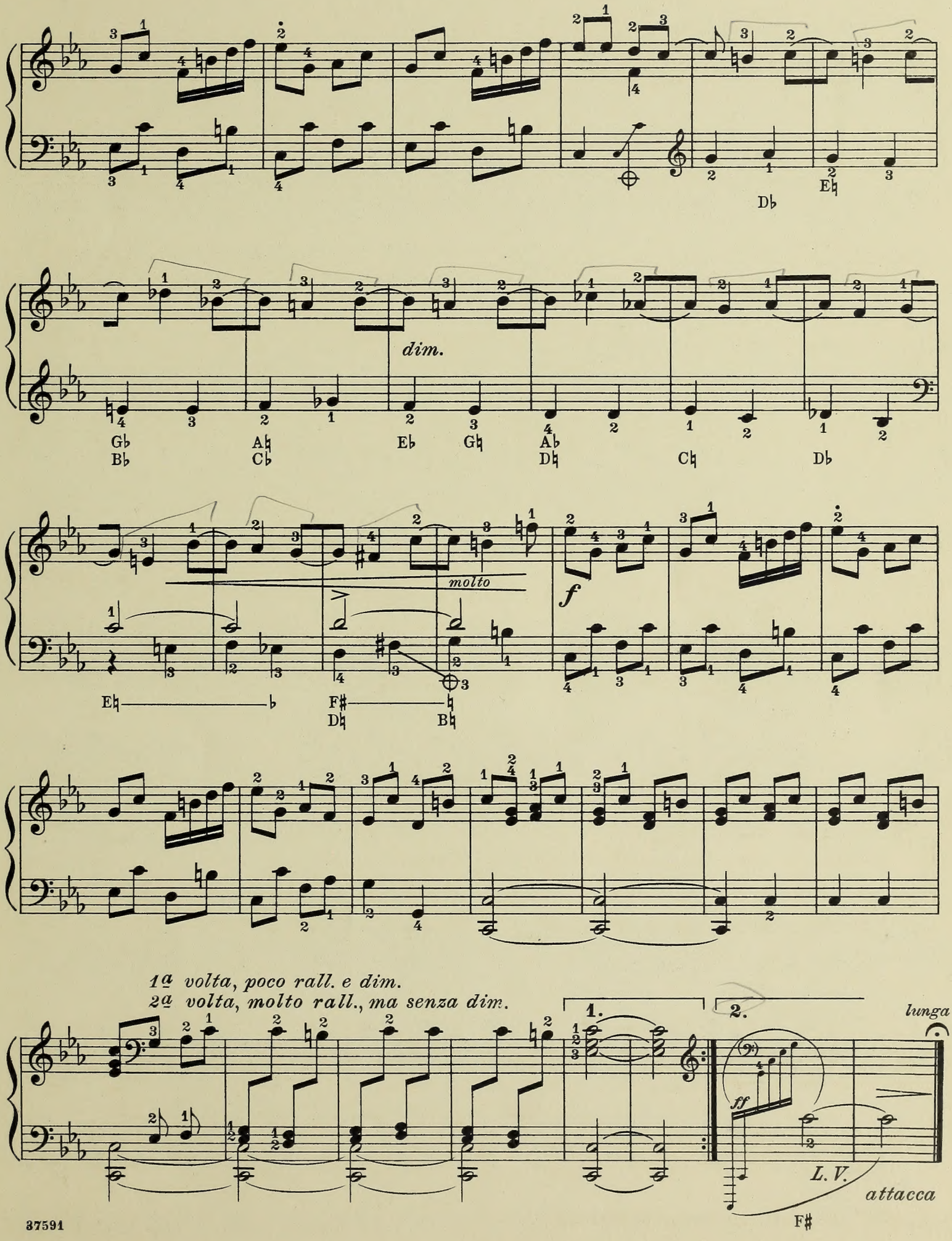
Db
Eb
dim.
Gb
Bb
Ab
Cb
Eb
Gb
Ab
Db
Cb
Db
molto
f
Eb
Db
F#
Bb
1ª volta, poco rall. e dim.
2ª volta, molto rall., ma senza dim.
1.
2.
lunga
ff
L.V.
attacca
F#

Andantino espressivo

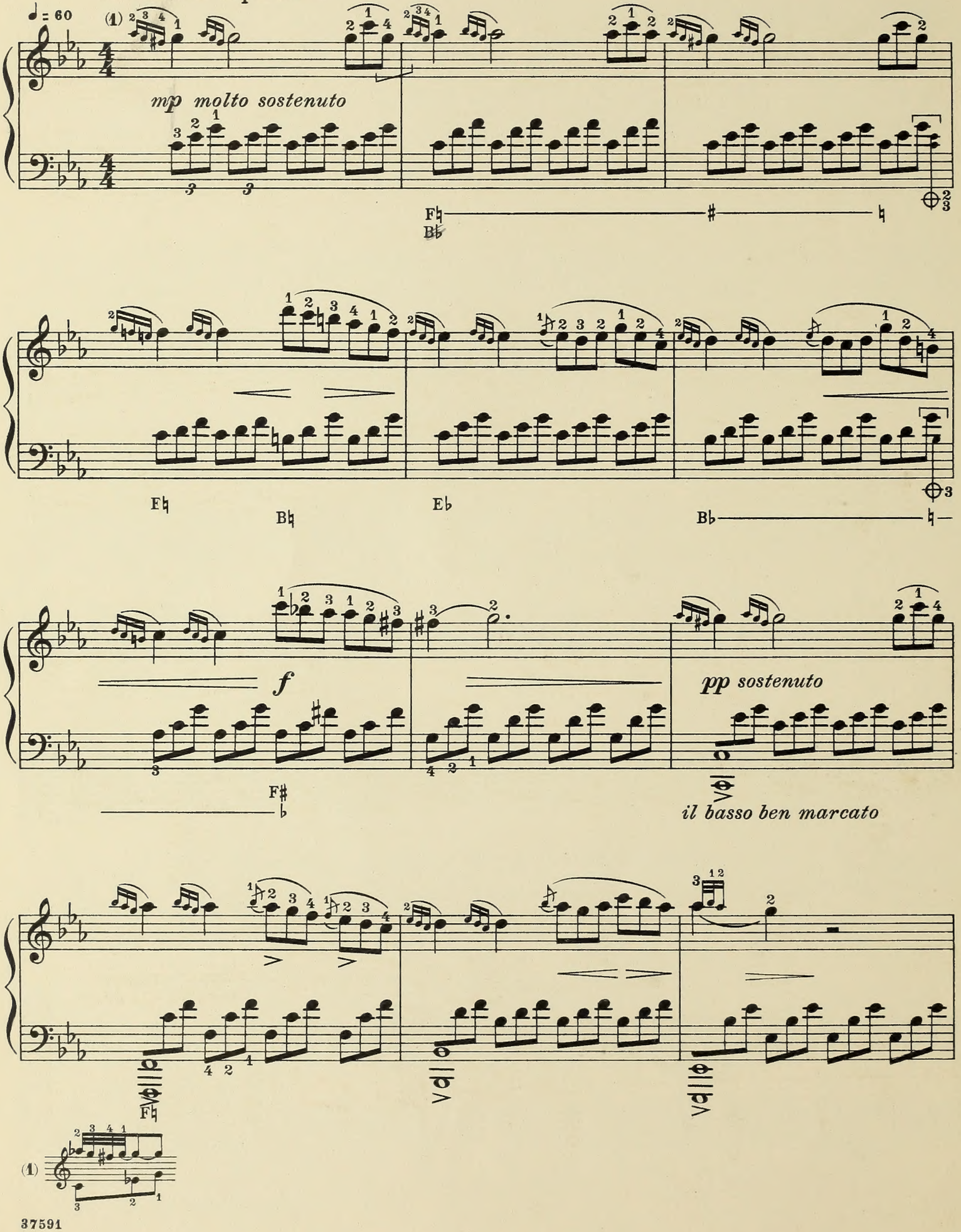

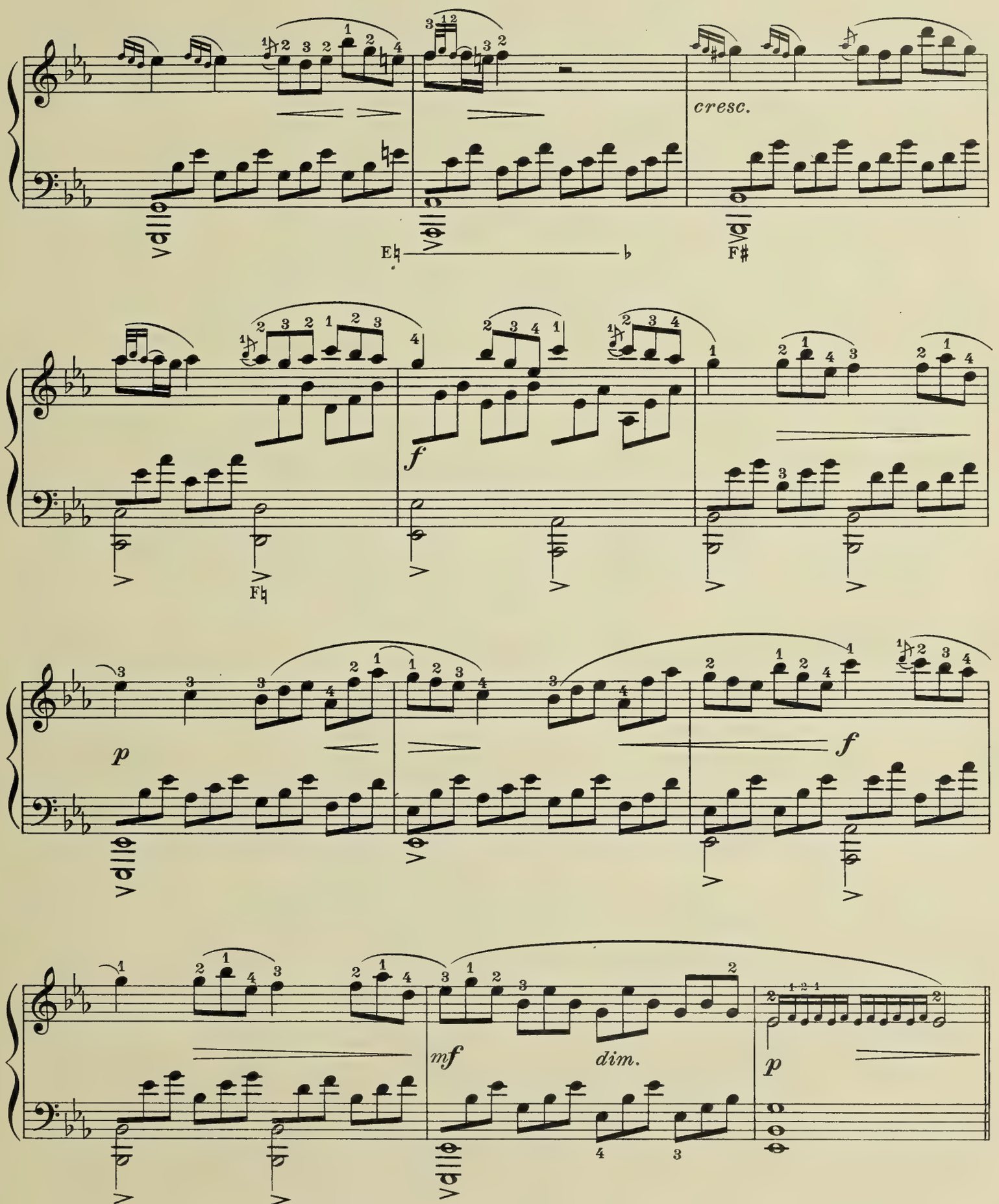
cresc.
E♮
F♯
F♮
f
p
f
mf
dim.
p

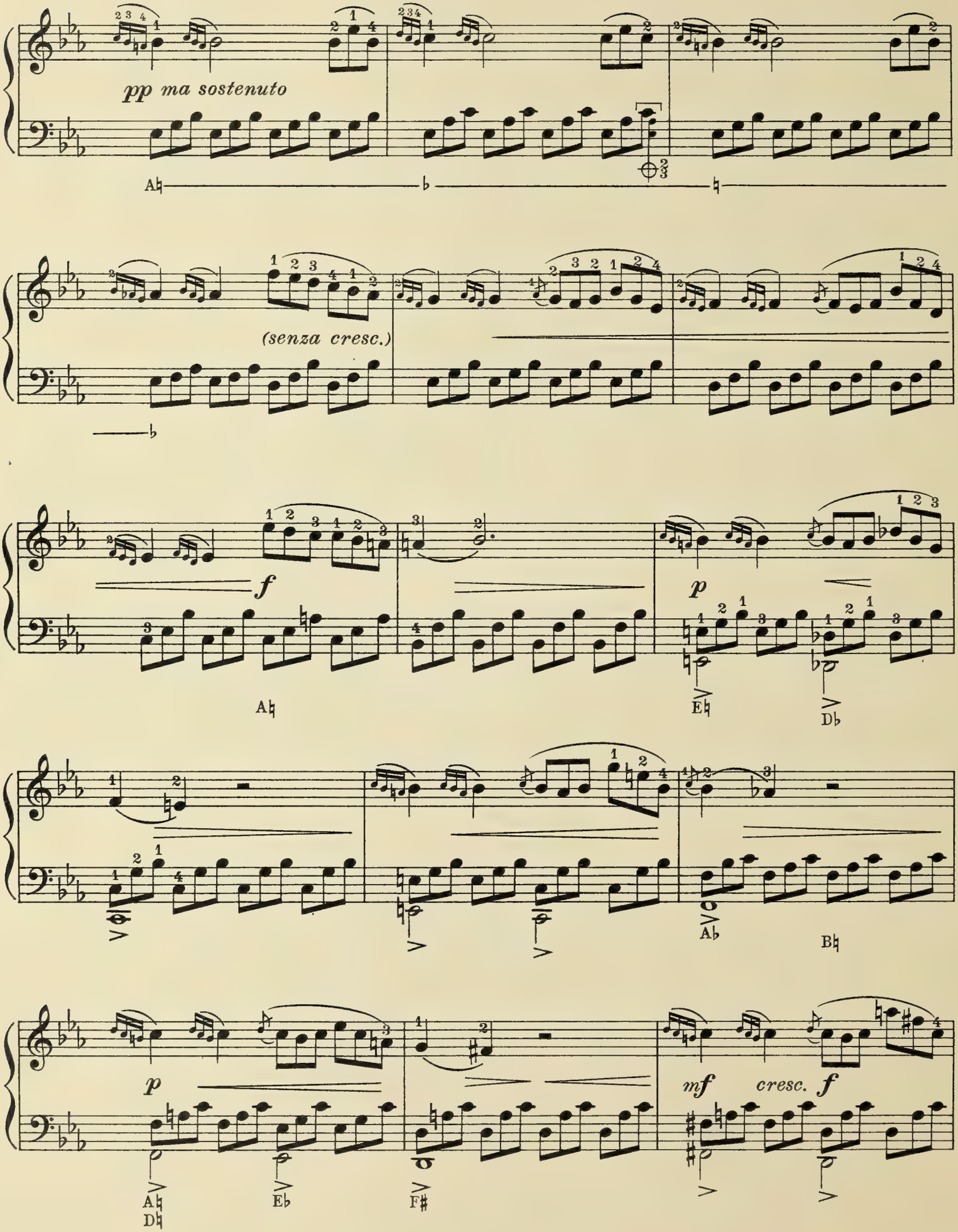
pp ma sostenuto
(senza cresc.)
f
p
p
mf
cresc.
f

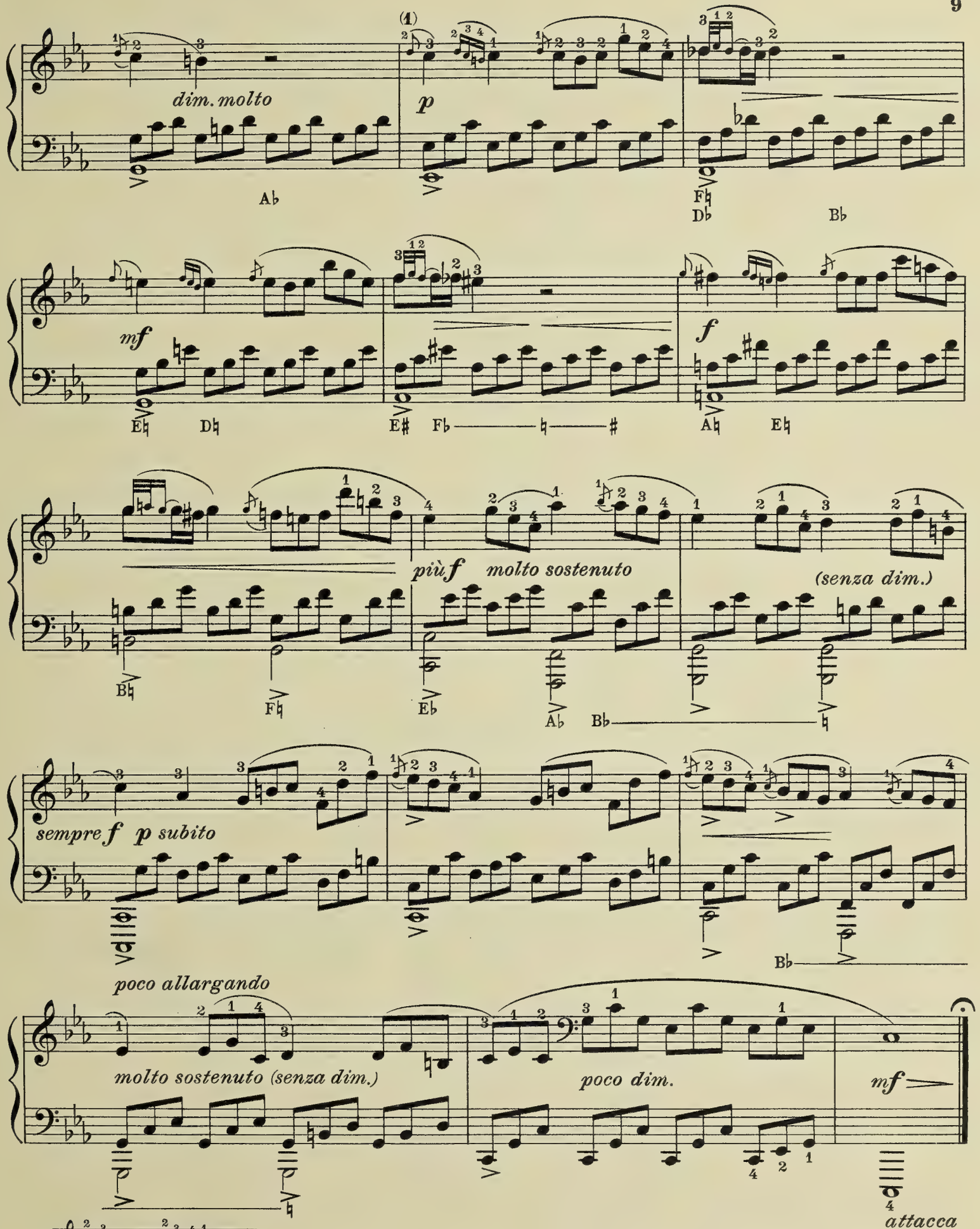
(1)
dim. molto
p
mf
f
più f molto sostenuto
(senza dim.)
sempre f p subito
poco allargando
molto sostenuto (senza dim.)
poco dim.
mf
attacca
(1)

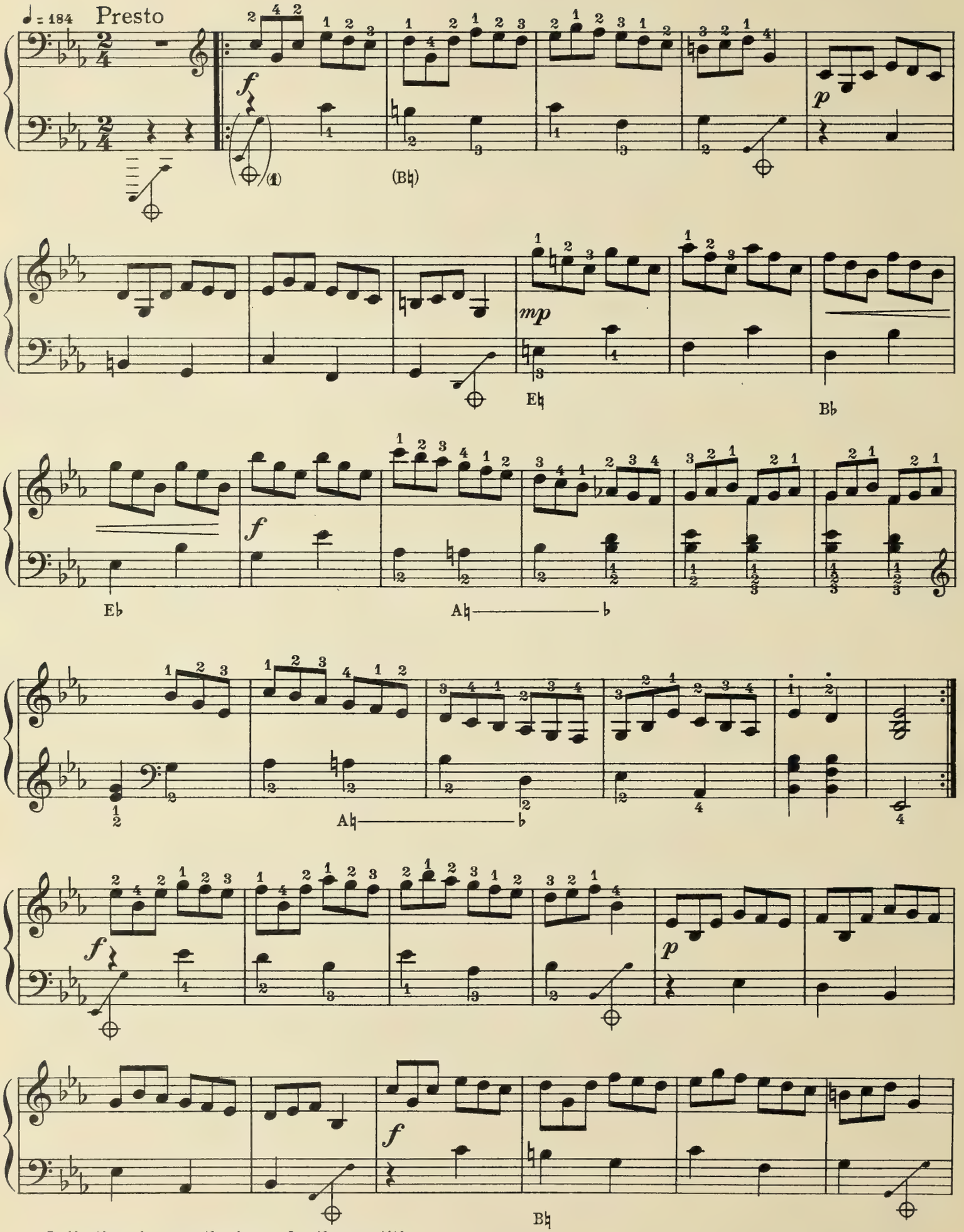

(1) Indications in parenthesis are for the repetition.
Indications entre parenthèses sont pour la reprise.

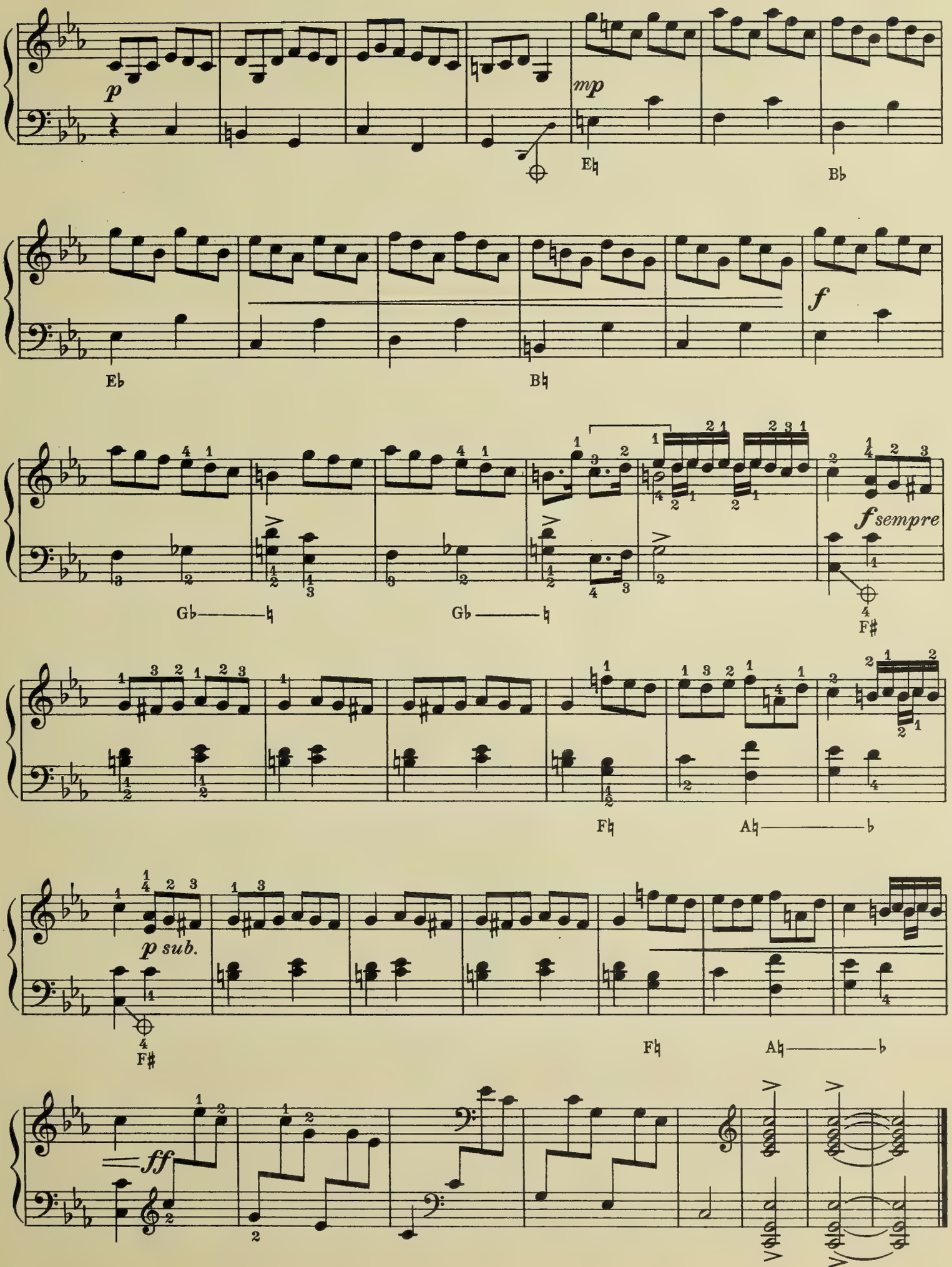
p
mp
E♮
B♭
E♭
B♮
f
G♭——♮
G♭——♮
f sempre
F♯
F♮
A♮——♭
p sub.
F♯
F♮
A♮——♭
ff

CARLOS SALZEDO

STUDY MATERIAL for the HARP

METHOD for the HARP

In collaboration with
LUCILE LAWRENCE

(*S. S. S. 209*)

Price, $3.00

THIS work contains fundamental exercises with illustrations and technicai explanations, serving as an introduction and complement to Carlos Salzedo's "Modern Study of the Harp." In addition, this method contains fifteen Preludes for beginners, each of which has been purposely written in a different key in order that the beginner may become familiar with the manner of key formation on the harp.

The manner of producing chromaticism (pedals) is one of the principal assets of the harp.

In these Preludes, the pedals have been used extensively to avoid harmonic monotony as well as to give beginners the opportunity of becoming acquainted at once with the use of the pedals. They are also advantageous to the musician who desires to become acquainted with the many resources of the contemporary harp.

The HARPIST'S DAILY DOZEN

(*S. S. S. 213*)

Price, $1.50

"THE Harpist's Daily Dozen" can be used by all harpists with the exception of beginners. Its aim is to allow busy or touring harpists to keep up their technique with the minimum effort.

Metronomic tempi have been purposely omitted. Players will regulate tempi in accordance with their technical ability. The sonorous substance of these exercises has been calculated to fit various tempi without losing musical value.

As in the "Method for the Harp" and the "Modern Study of the Harp," both hands are developed to the same degree of efficiency, and the text appears in English and French.

Technical explanations in the introduction will assist the artist in obtaining full value in a limited practise period.

MODERN STUDY of the HARP

(*S. S. S. 55*)

Price, $2.75

THESE Studies are not addressed solely to harpists, but to all who are interested in every musical manifestation. Composers and conductors alike will find in them information which will confirm their intuitions or solve their doubts, both with respect to the notation and the innumerable resources of the harp of to-day.

Novices as well as virtuosi can profit by these Studies. Harpists of little experience will find in every measure something which will advantageously replace the contents of uninteresting and tiresome books of exercises.

Musically, these Studies will diminish the contempt with which fine musicians regard the harp.

Technically, they will develop (in the same degree for both hands) a logical knowledge of fingering and of the various tone-effects.

G. SCHIRMER, INC.
NEW YORK

A-737

BRIGHAM YOUNG UNIVERSITY
3 1197 21211 7318

Date Due

All library items are subject to recall at any time.

MAR 1 0 2004		
MAR 3 1 2004		
OCT 3 1 2005		
NOV 2 2 2005		
OCT 0 7 2008		
APR 1 4 2009		
APR 0 6 2009		

Brigham Young University

MW 12/95